DOCUMENTAZIONE FOTOGRAFICA STATO DI FATTO
LOCALE COMMERCIALE V.LE PADOVA – MI

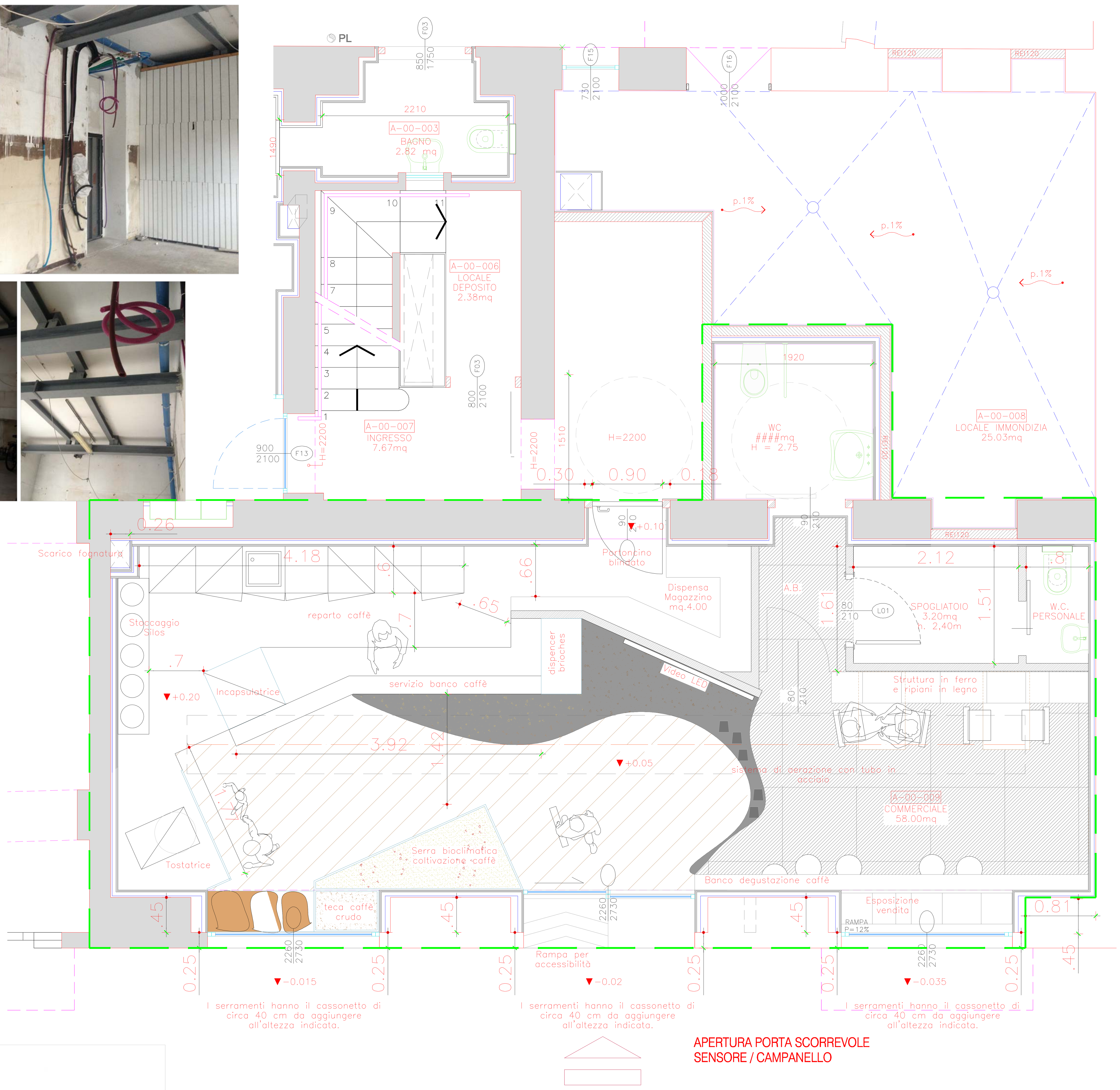

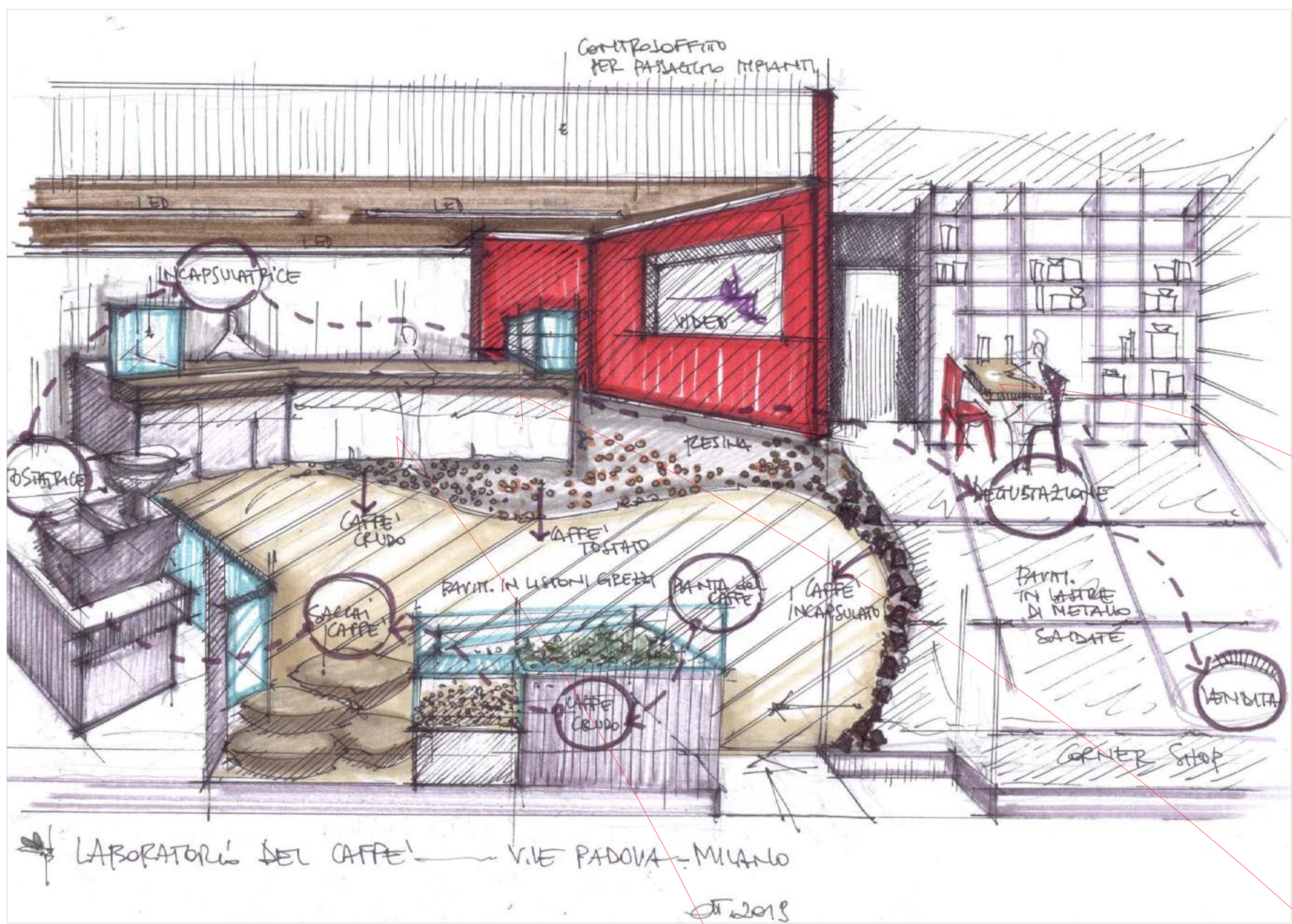

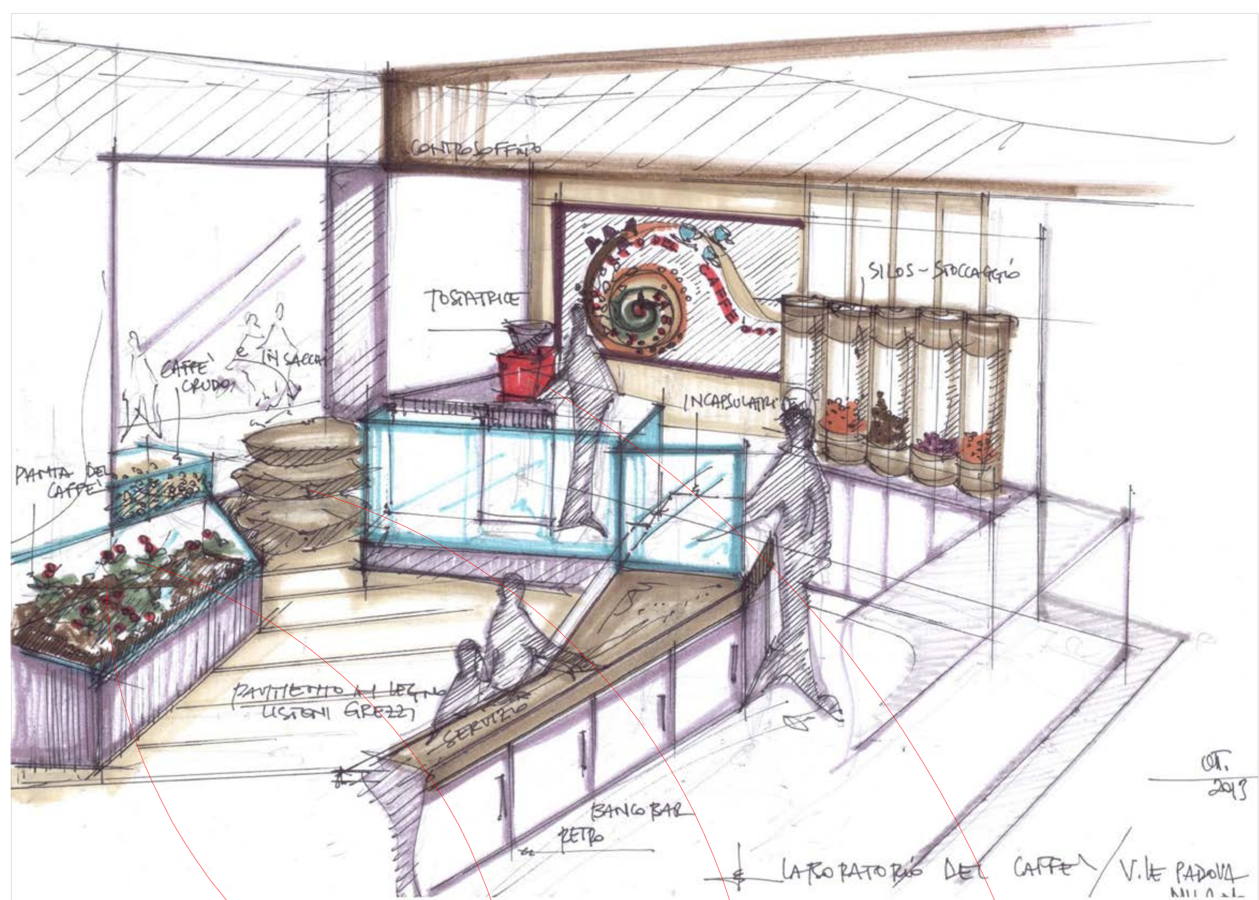

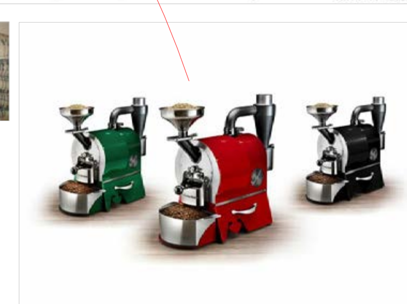

LABORATORIO DEL CAFFE'
Via Padova – MILANO

proposta di progetto – ott. 2013
modifica 29 10 2013

ARCHITETTO DE LISO STEFANIA